

FRONT ELEVATION

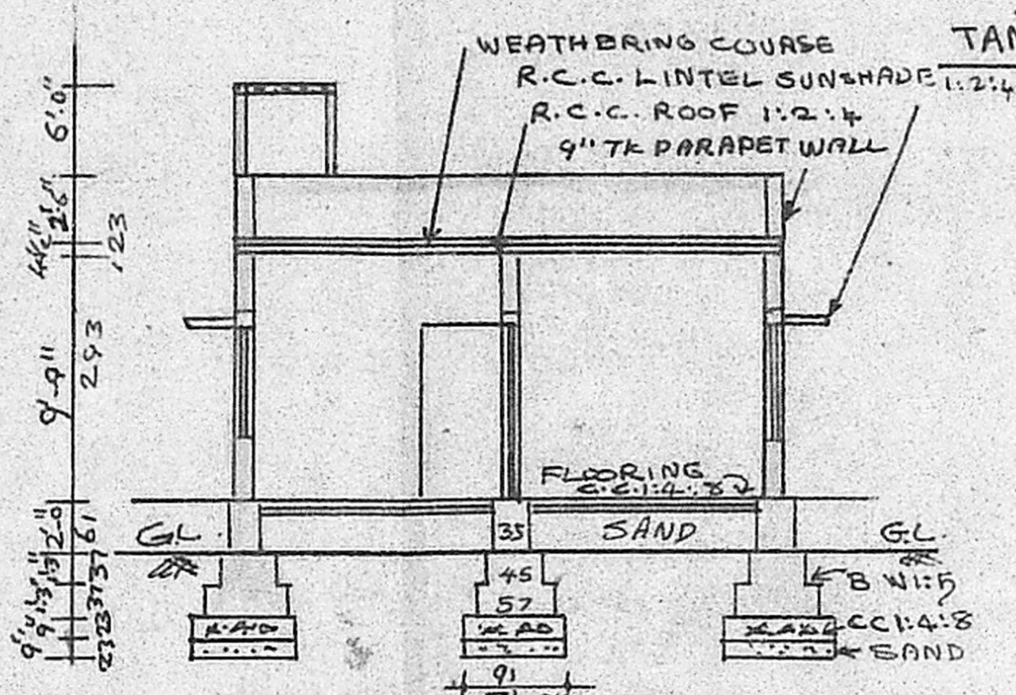

SECTION ON AA'

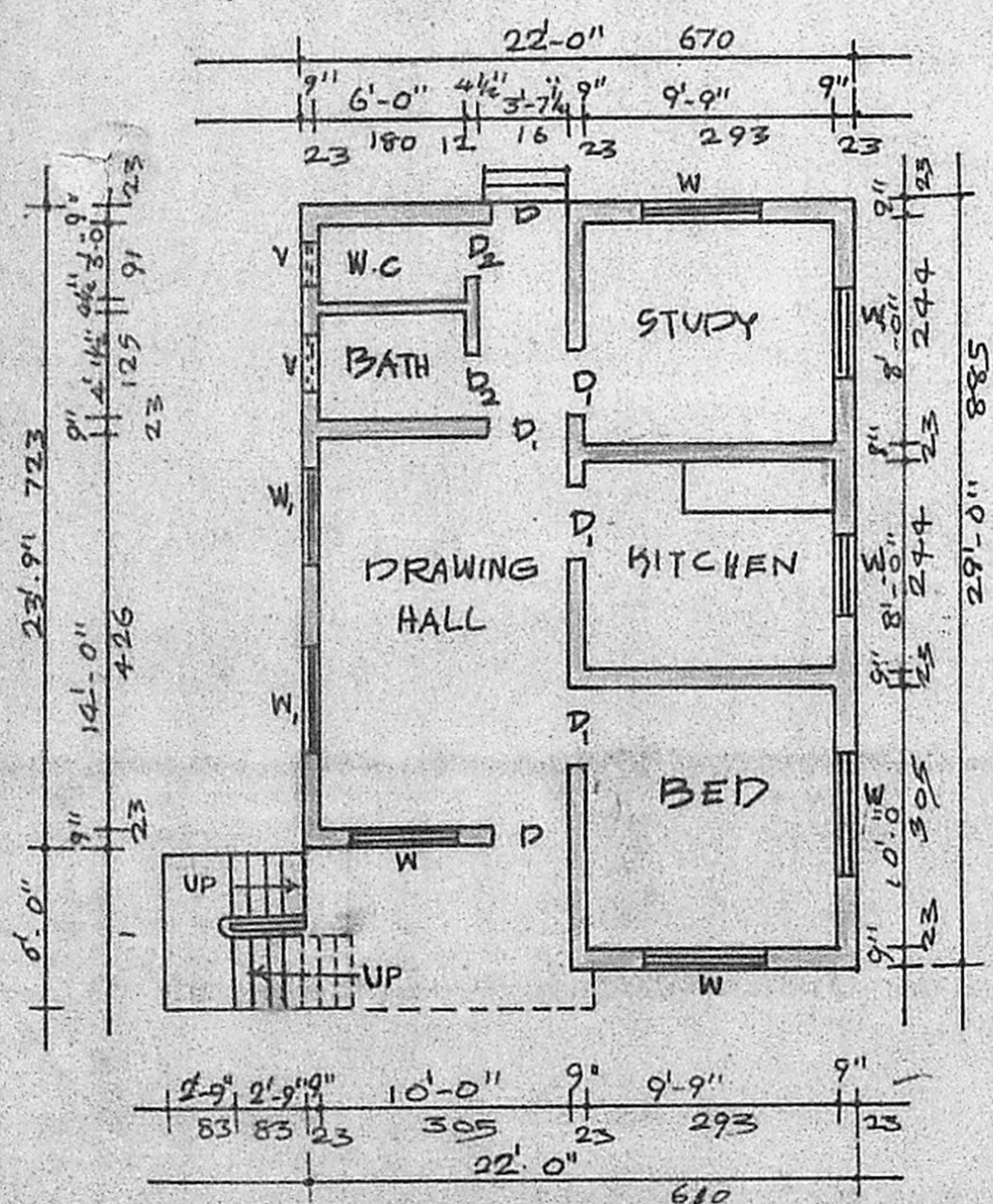

GROUND FLOOR PLAN

Planning Permit No. A1.616/90

APPROVED

SUBJECT TO THE CONDITIONS IN THIS OFFICE LETTER.

No. A1.1057/100 Date 25.05.90

A. Jayaram 25.5.90

FOR MEMBER SECRETARY
MADRAS METROPOLITAN
DEVELOPMENT AUTHORITY
MADRAS 600 008.

OPEN TO SKY

PLAN OF OVER HEAD TANK

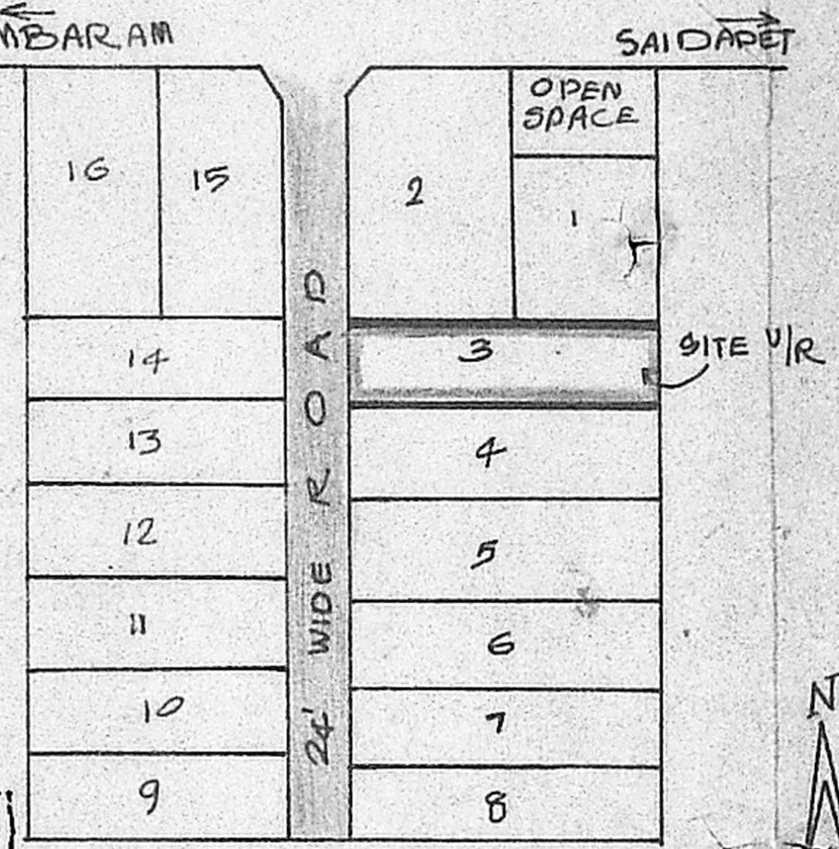

KEY PLAN NOT TO SCALE

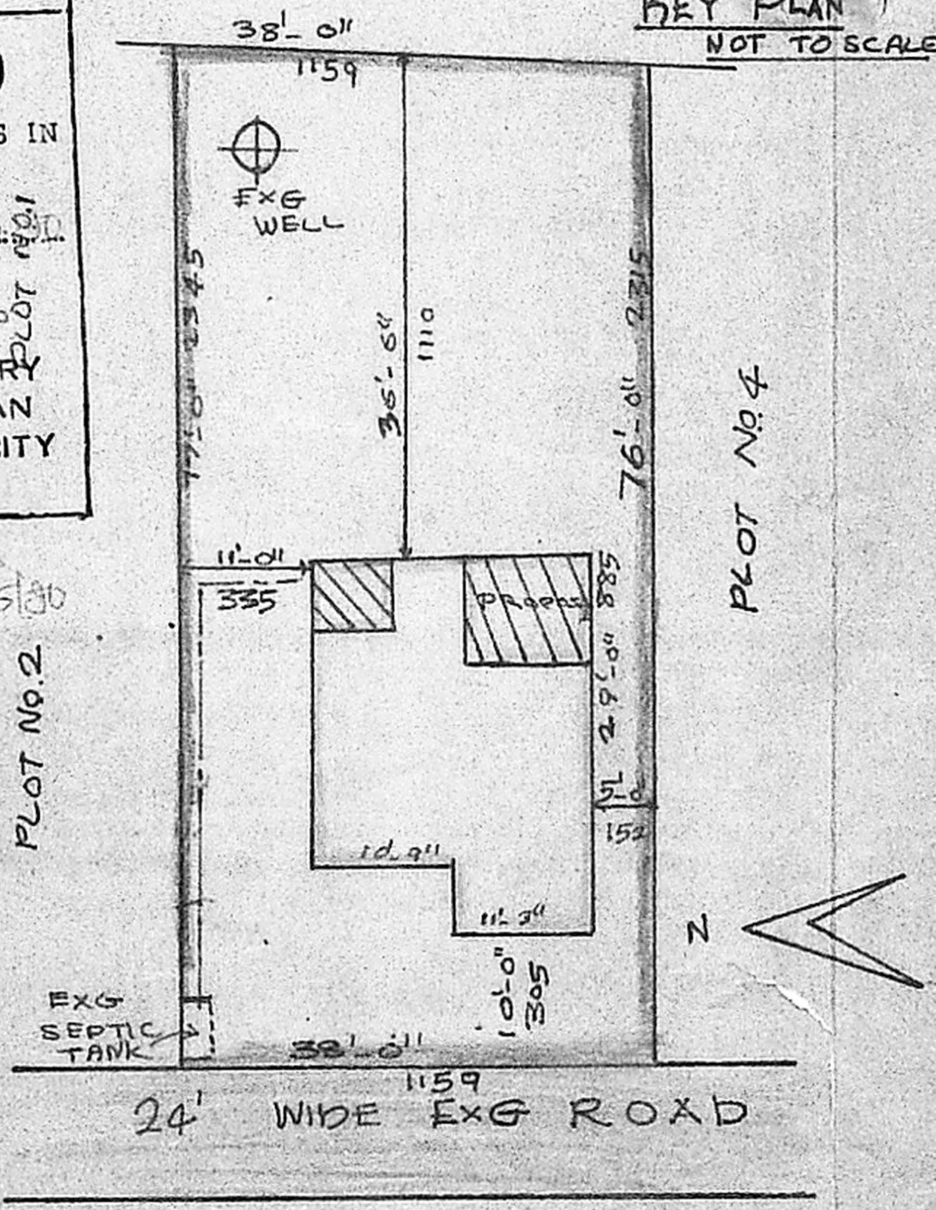

SITE PLAN SCALE: 1:200

SCHEDULE OF JOINERY

D - DOOR	3'-0" x 7'-0"	91 x 213
D ₁ - DOOR	3'-0" x 6'-6"	91 x 196
D ₂ - DOOR	2'-6" x 6'-0"	75 x 160
W - WINDOW	5'-0" x 4'-6"	152 x 137
W ₁ - WINDOW	4'-0" x 4'-6"	122 x 137
W ₂ - WINDOW	3'-0" x 4'-6"	91 x 137
V - VENTILATOR	2'-0" x 1'-6"	60 x 45

REFERENCE

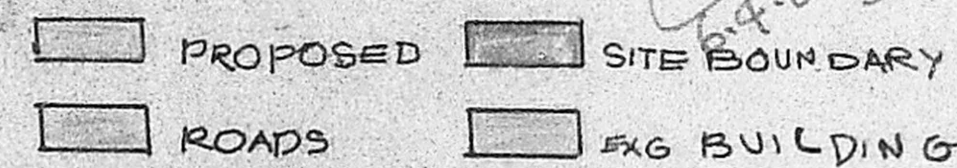

EXTENT DETAILS

PLOT AREA :- 270 M²

PLINTH AREA FOR PROPOSED ADDITION } 96.6 M²

PROPOSED W-TANK :- 3.34 M²

EXG GROUND FLOOR :- 45.0 M²

PROPOSED ADDITION'S AND OVER HEAD TANK CONSTRUCTION IN THE EXG BUILDING IN PLOT No. 3, S.No. 78/1B OF GOWRIWAKKAM VILLAGE - SEMBAKKAM TOWN PANCHAYAT

SCALE : 1:100 & 200

EXG BUILDING APPROVED IN P. UNION P. DIS. 215/82 4-1-83

K. Krishnarajan

K. Krishnarajan, LCE.

Consulting Engineer
Licensed Surveyor
MADRAS CORPORATION & TAMBARAM MUNICIPALITY
LICENSE No. 486 (11th Class)
LICENCED SURVEYOR
WEST TAMBARAM, MADRAS-600 045

OWNER